Sonata en Ré

(vers 1790)

Nº 13

Mateo Antonio Pérez de Albéniz
(ca 1755-1831)

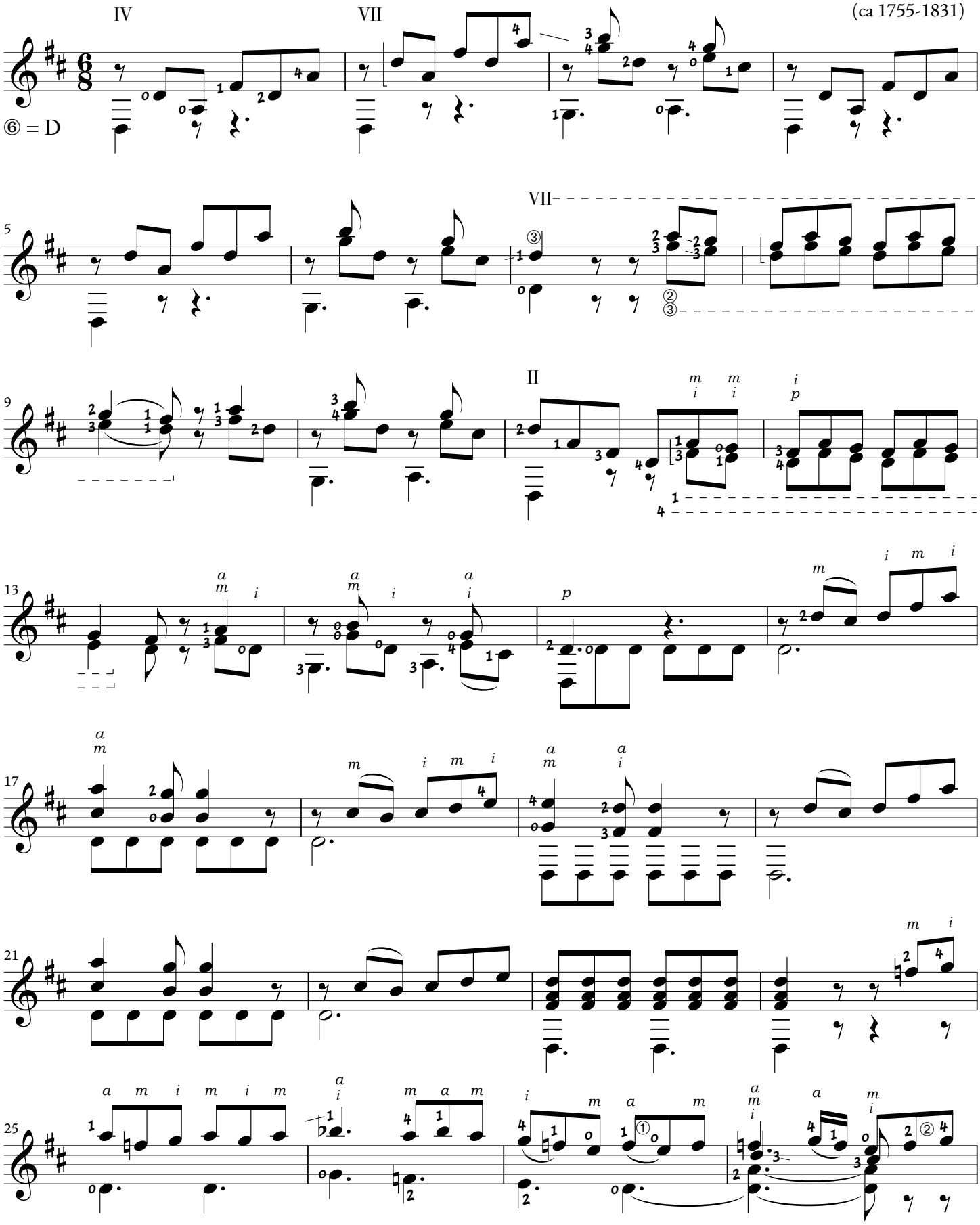

Arr. Lars-Anders Carlsson ~ © LAC, Kungsbacka 2013

L-191514120151418011 8AlbM-06D

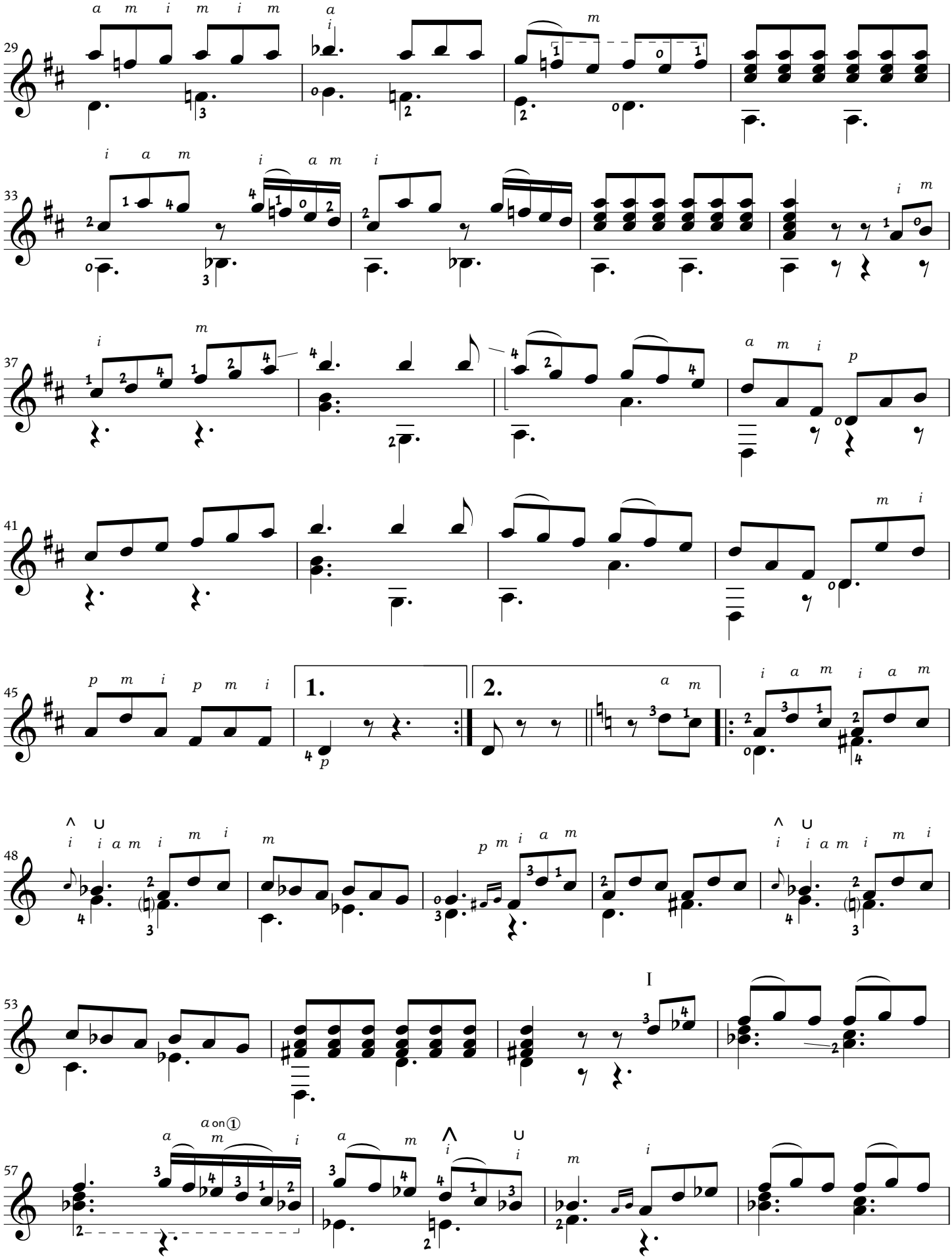

Arr. Lars-Anders Carlsson ~ © LAC, Kungsbacka 2013

L-191514120151418011 8AlbM-06D

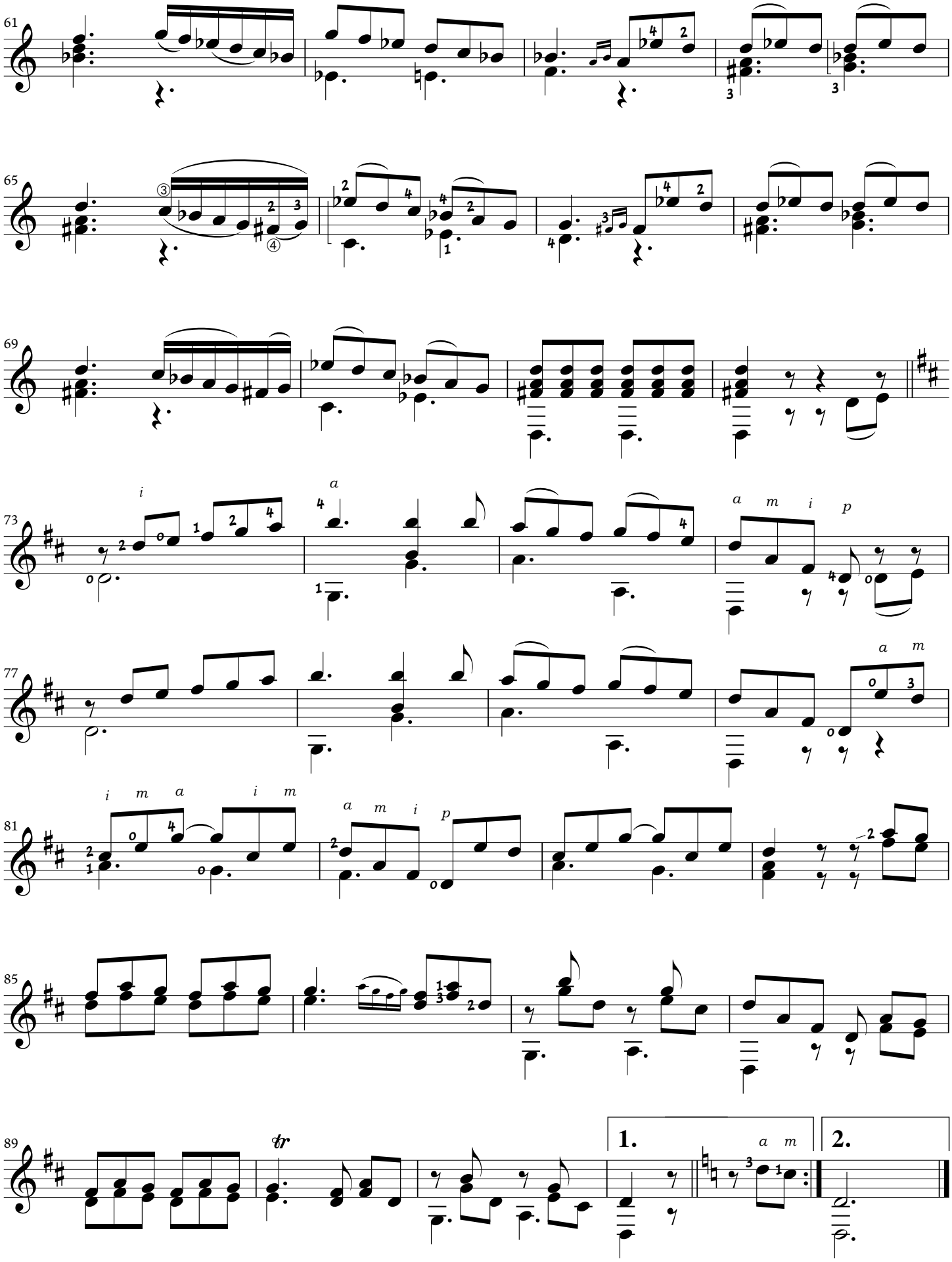

L-191514120151418011 8AlbM-06D